版本 REV	编号 ECN NO.	位置 LOCATIONS	变更内容 DESCRIPTION	日期 DATE	变更人 DESIGN
A0					

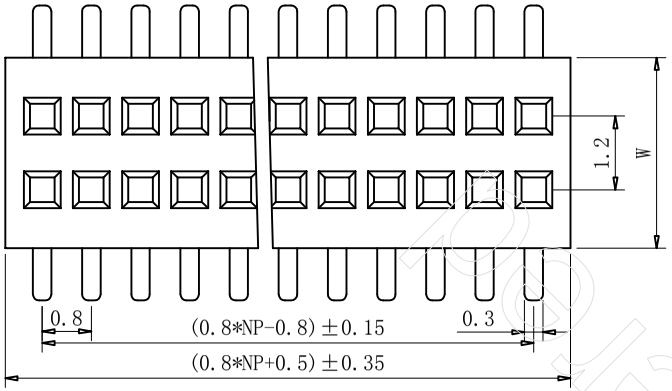

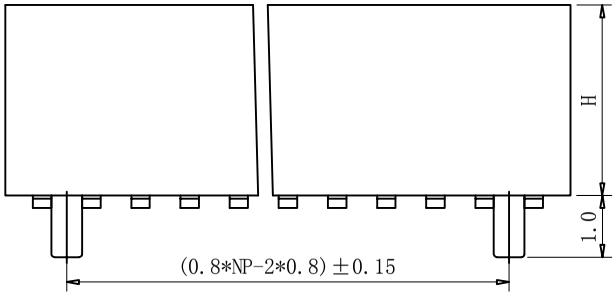

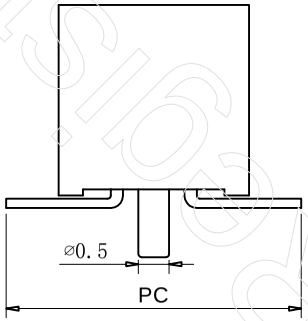

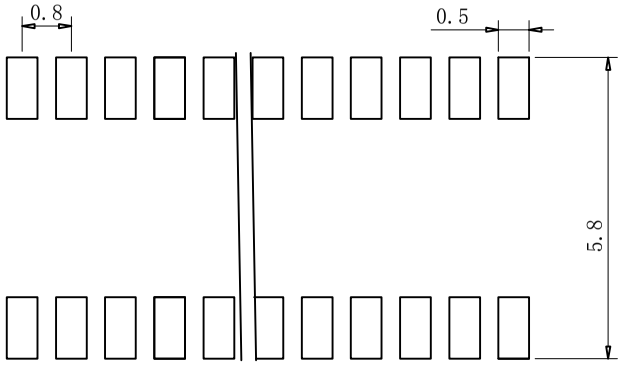

PCB LAYOUT

Specifications

1. Current Rating:1Amps
2. Insulator Resistance:5000 Megohms min.
3. Dielectric withstanding Voltage: AC 500V
4. Operating Temperature:-40℃ to+105℃
5. Contact Material: phosphor Bronze
6. Insulator Material:Asfollows
7. Plated: Asfollows

TOLERANCE UNLESS OTHERWISE SPECIFIED			
LINER		ANGLES	
.0	±0.3	0.°	±2.0°
.00	±0.2	.0°	±1.0°
.000	±0.1	.00°	±0.5°

深圳市永连旺电子有限公司

品名 TITLE:	PH0.8*H SMT双排带柱U型排母	制图 (DR):		日期 (Date):	
料号 (P/N):		审核 (CHKD):		日期 (Date):	
模号: (M/N)		核准 (APPD):		日期 (Date):	
比例 (SCALE)	1:1	单位 (UNITE)	mm	张数 (SHEET):	XOFX
SIZE: A4	级别 TYPE:				

yldsigdun